

ELEVATION

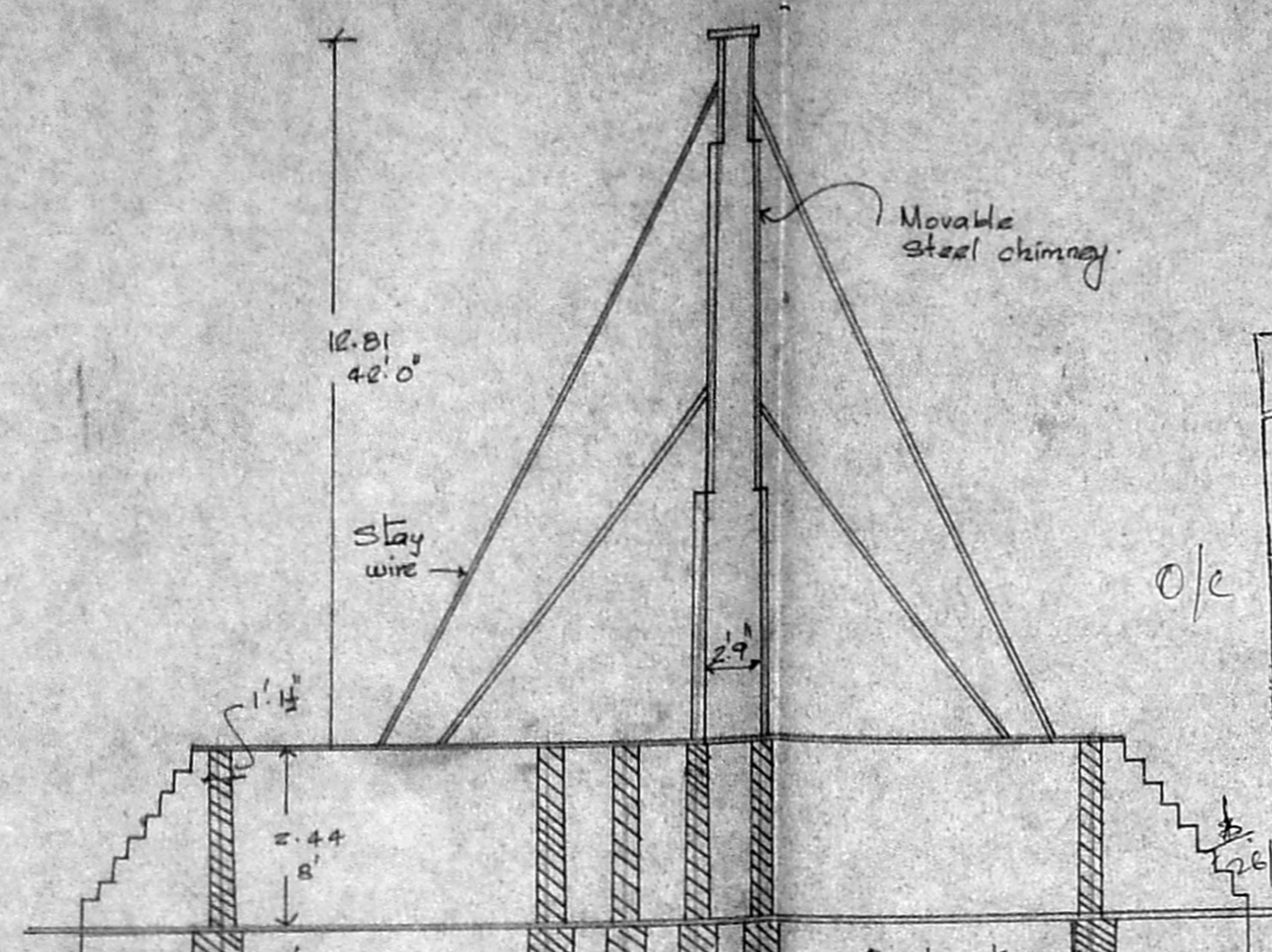

SECTION AA

Planning Permit No. 24515/17/13/57
APPROVED
 SUBJECT TO THE CONDITIONS IN THIS OFFICE LETTER
 No. CA 20945/86/78/2/97
 FOR MEMBER SECRETARY
 CHENNAI METROPOLITAN
 DEVELOPMENT AUTHORITY
 CHENNAI-600 008.

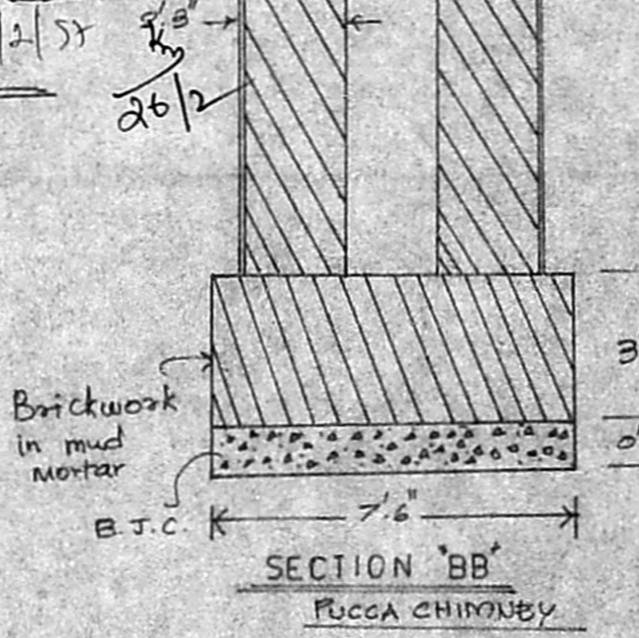

SECTION BB
PUCCA CHIMNEY

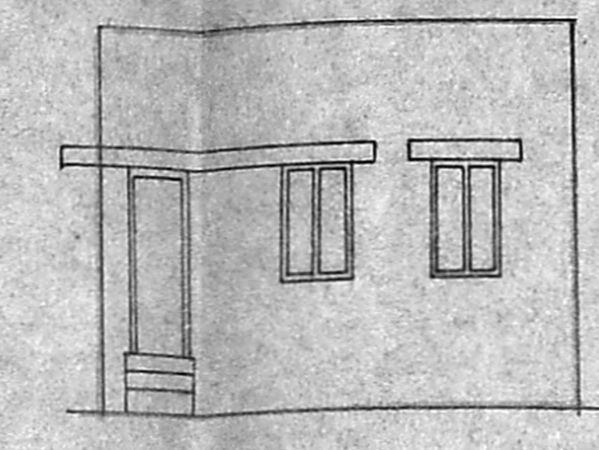

ELEVATION

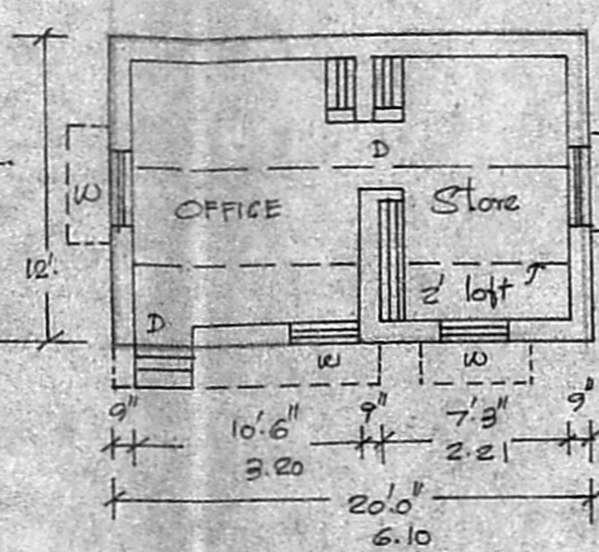

PLAN

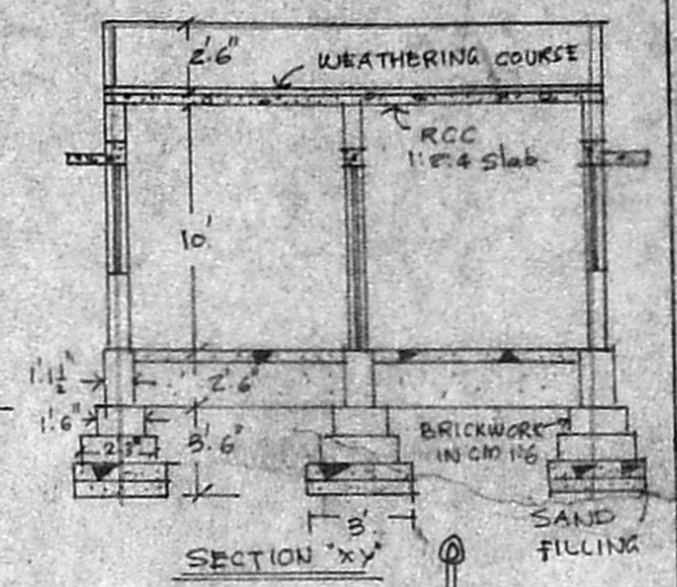

SECTION XX

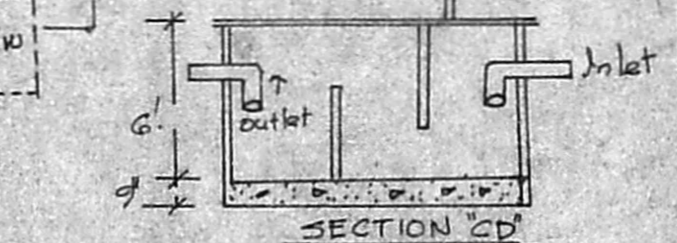

SECTION YY

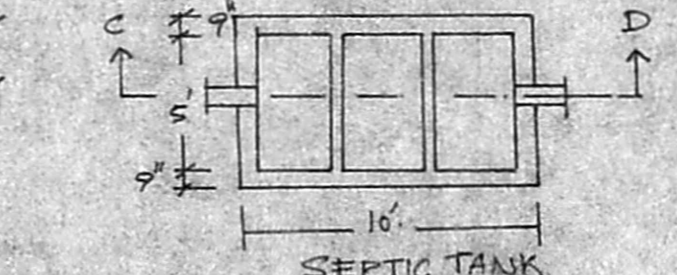

SECTION CD

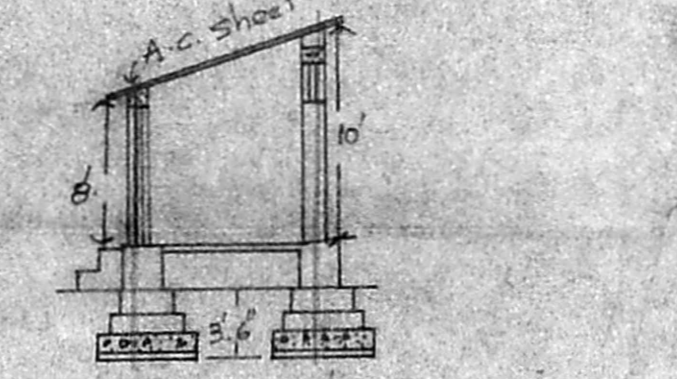

SECTION AB

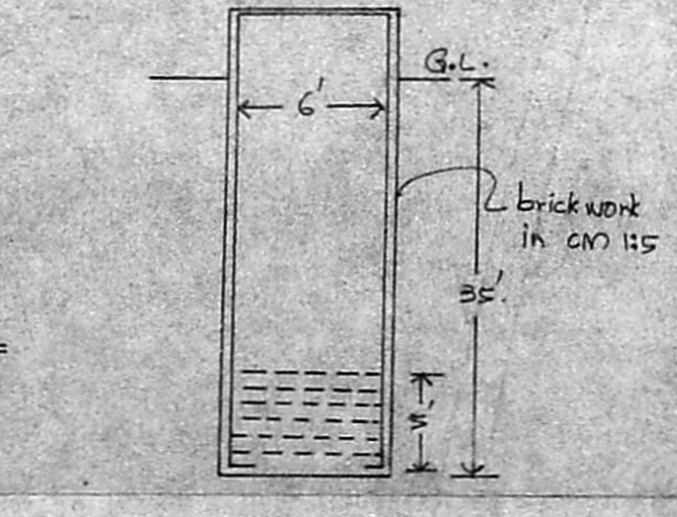

WELL

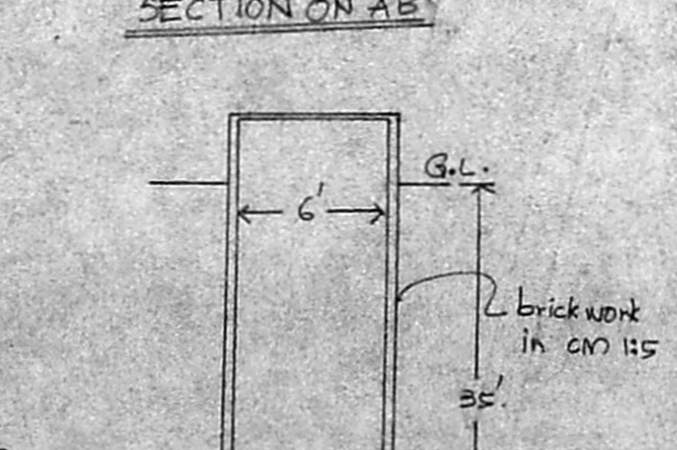

PLAN OF TOILET

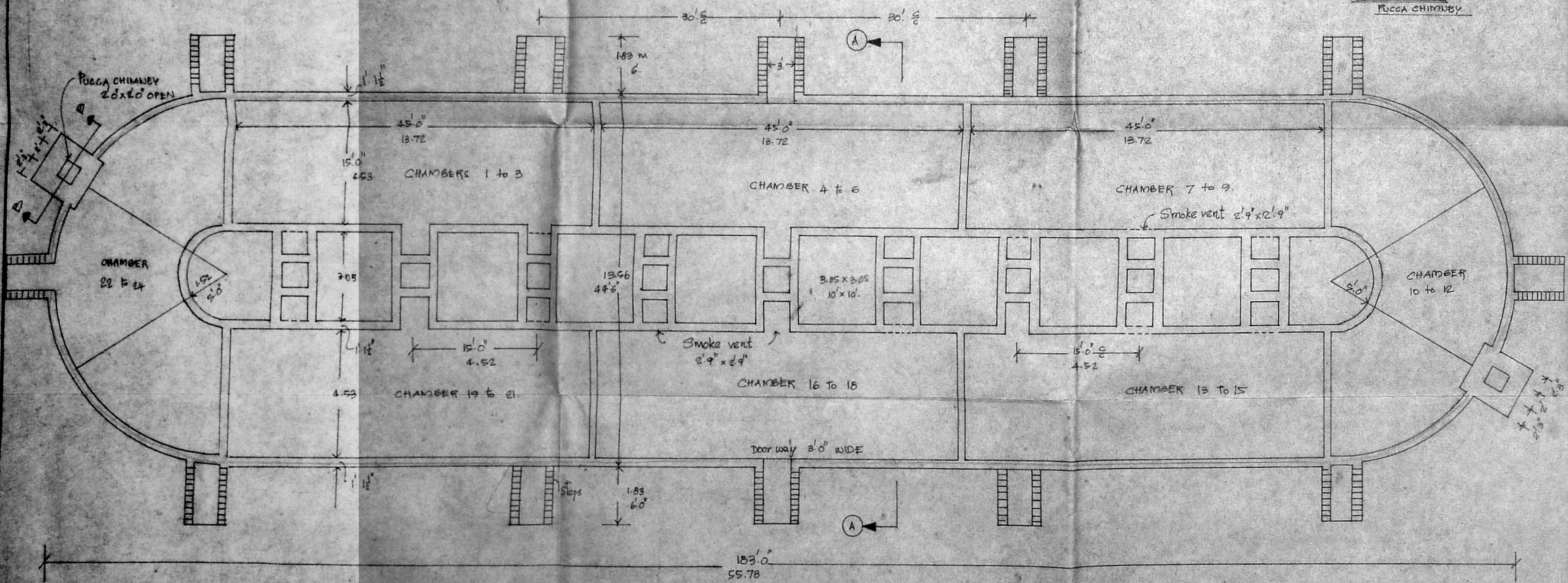

PLAN OF CHAMBERS
1:100

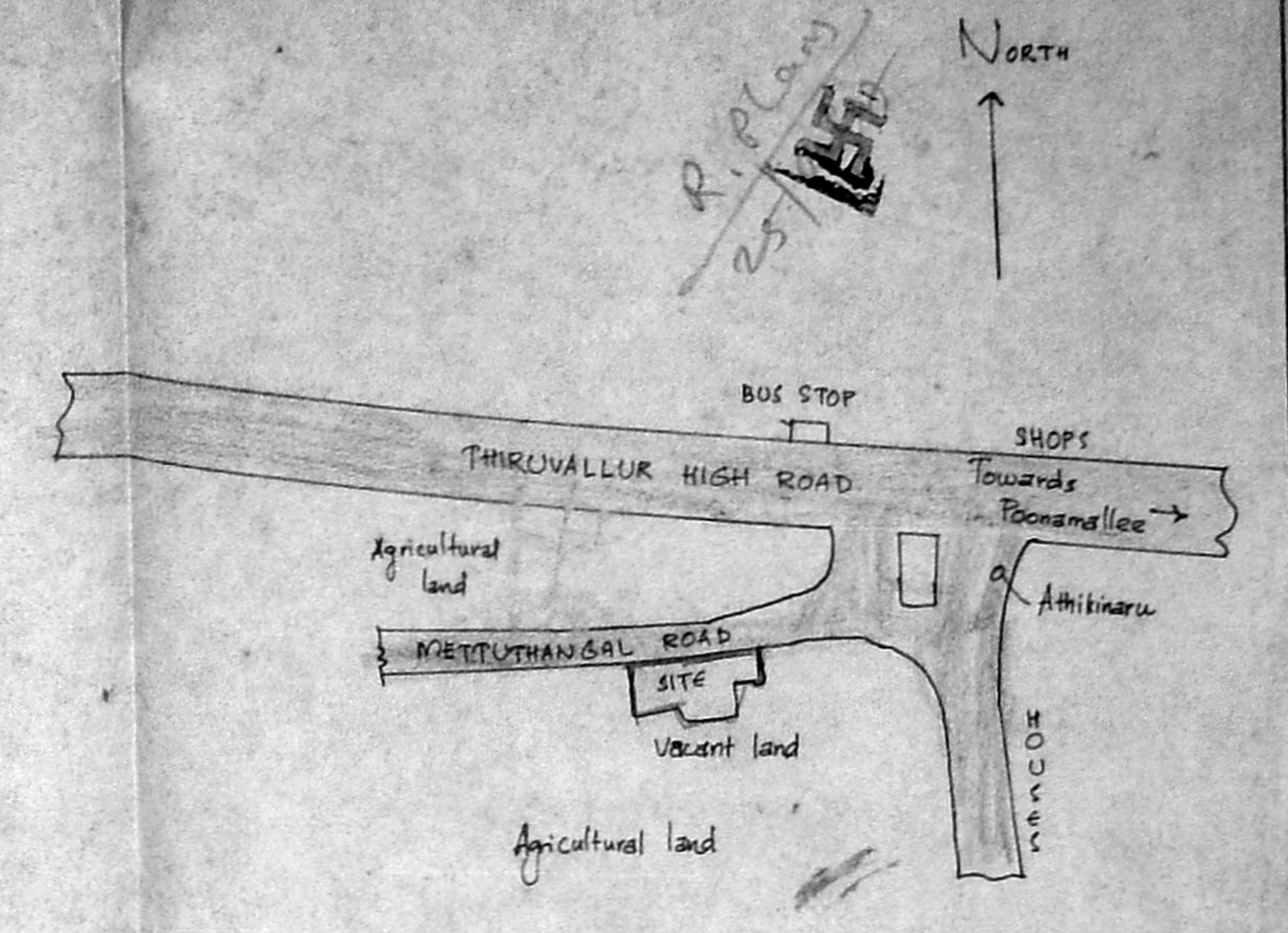

KEY PLAN
NOT TO SCALE

PLAN SHOWING PROPOSED CONSTRUCTION OF 24 UNIT BRICK - CHAMBER IN SURVEY NO: 86/2953 OF NEDUNCHERI VILLAGE, THIRUMALISAI TOWN PANCHAYAT.

SHEET NO: 1

SPECIFICATIONS		REFERENCE	AREA STATEMENT
CC 1:5:10 IN FOUNDATION BED	D DOOR - 3' x 6.6'		CHAMBER - 7170 Sq.m
BRICKWORK USING CM 15 FOR MAIN WALLS	D2 DOOR - 2.6' x 6.6'		OFFICE BLOCK - 2233 Sq.m
RCC ROOFING USING 1:2:4 MIX and WEATHERING COURSE FOR OFFICE BLOCK	W WINDOW - 3' x 3.6'		TOILETS - 8.56 Sq.m
PLASTERING USING CM 15 MIX	V VENTILATOR 2' x 1.6'		LAND - 26300 Sq.m (6.25A)
			BRICK STOCK SHED - 432 Sq.m

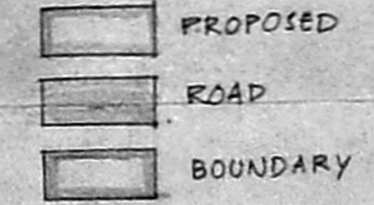

CHAMBER - 7170 Sq.m
 OFFICE BLOCK - 2233 Sq.m
 TOILETS - 8.56 Sq.m
 LAND - 26300 Sq.m (6.25A)
 BRICK STOCK SHED - 432 Sq.m

O. RAJASEKAR, D.C.E., D.C.T.,
 Licensed Building Surveyor,
 Corporation of Madras
 off: Creative Engineers,
 204, Trunk Road, (Govt. H.
 Poonamallee, Madras
 L.S.

Applicant